

Front Elevation

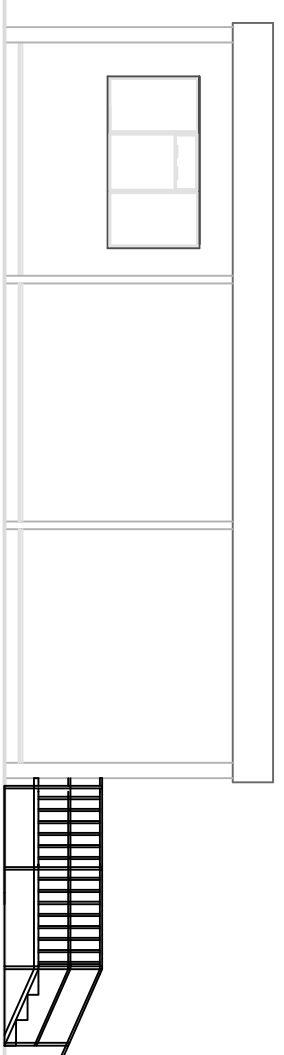

Left Elevation

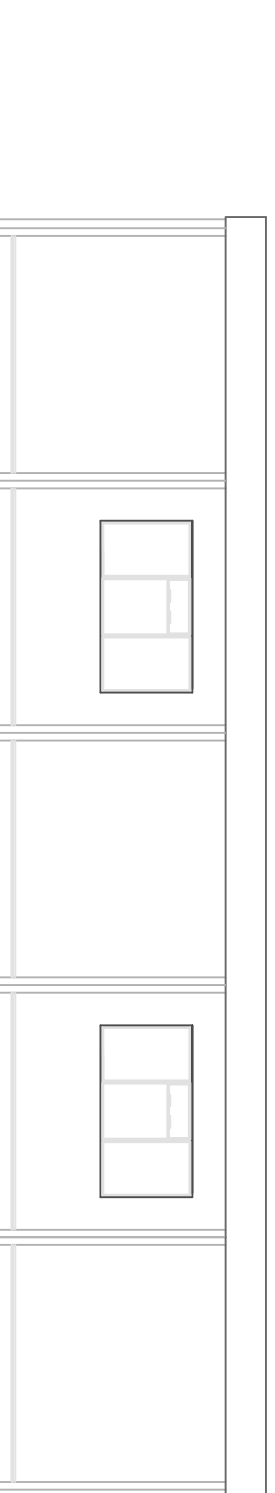

Rear Elevation

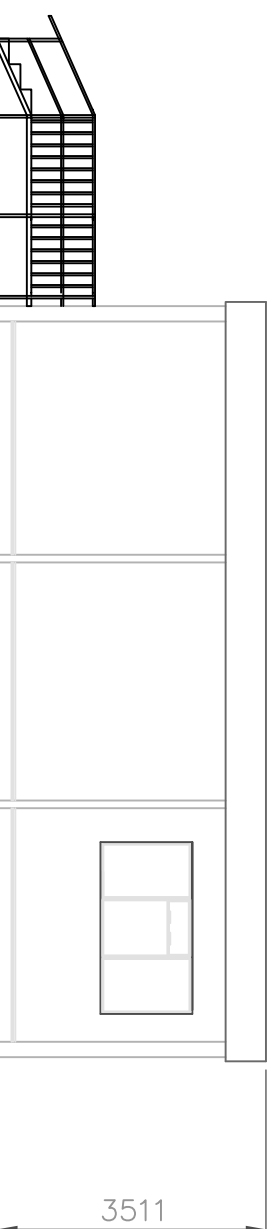

Right Elevation

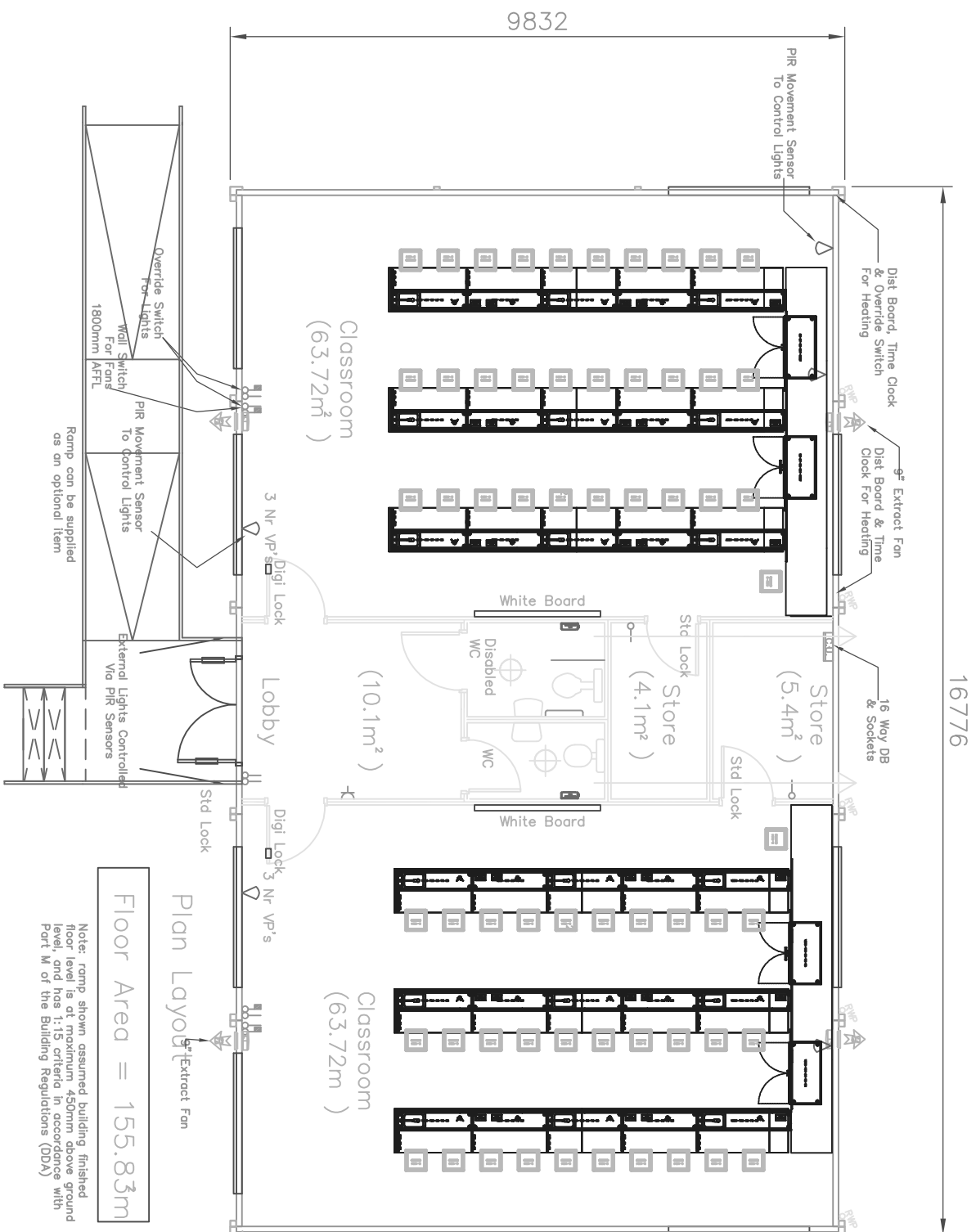

- Notes:
1. Windows – white UPVC double glazed 2250 x 1250
 - 2 Nr side opening and 1 Nr top opening. All to be fitted with locks and restrictors.
 2. Steel External double doors with standard lock, fitted with white UPVC vision panels 2 Nr and finger guards.
 3. 2mm Flint grey polyfloor vinyl with polyurethene coating.
 4. Internal doors to be American White Oak with finger guards. Classroom doors 926mm for disabled access, 3 Nr vision panels and kickplates fitted.
 5. Each classroom to have whiteboards (2000mm x 1200mm)
 6. Classroom lighting to be operated by PIR detectors, with manual override available. Note 2 nr external bulkhead lights also PIR controlled.
 7. 4 Nr double sockets to each classroom. 1 Nr single socket to cloakroom.
 8. 2 Nr 9" extractor fans in each classroom.
 9. Coat hooks fitted in cloakroom.
 10. All partitioning supplied to be half hour fire resistant.
 11. Painted skirting board
 12. 2kW wall mounted fan assisted heaters to each classroom, with time clock control.
 13. The lighting provided is designed to Category 3 level. This ensures a good general level of lighting is available to the teaching areas.
 14. To ensure minimum running costs lights in the teaching areas, controlled by PIRs, will automatically be turned off 30 minutes after the last person has left the room please note however that the PIRs can be over-ridden by the teacher and the lights turned off should there be a requirement; eg if the class is watching TV etc.
 15. The two extractor fans supplied in each classroom to provide mechanical extract ventilation if required are operated via a wall switch in the classroom.
- External Colour Scheme
- | | | |
|----------------|-----------|-----------------------|
| Walls | - Honesty | nearest BS ref 100C31 |
| All Columns | - Honesty | nearest BS ref 100C31 |
| All Trims | - Honesty | nearest BS ref 100C31 |
| External Skirt | - Honesty | nearest BS ref 100C31 |
| Roof | - White | nearest BS ref 00E55 |
| Windows | - White | nearest BS ref 00E55 |
| Vision Panels | - White | nearest BS ref 00E55 |
| Doors | - Honesty | nearest BS ref 100C31 |

Project Classroom Solutions 2008

Client	Date	Drawn
D	13-02-08	MAT
C	23-03-05	AJM
B	11-01-05	LG
A	10-01-05	AC

UPDATED REVISIONS
 UPDATED REVISIONS
 MOVED SOCKETS 500mm FROM CORNERS
 DIGI LOCK OMITTED TO ENTRANCE DOOR

Portakabin **Ultima**

Portakabin Limited Huntington York YO32 9PT
 Telephone 01904 611655 Fax 01904 611644

Plan & Elevations
 Two Classroom Block 1:100 @ A3
 with WC's and sinks
 5 x UK093

Title	Date	Drawn	Scale
Plan & Elevations	23.03.05	AJM/BAC	1:100 @ A3

Drg. No. HD/CRS/06

Rev. D